



Kingston facade

GREENDALE 49

grand acreage living



Modern facade



Classic facade

OPTIONAL FACADES AVAILABLE: Branxton | Lawson | Leura | Traditional | Urban | Hampton | Hunter



1300 100 922
betterbuilthomes.com.au

HOME BUILDERS SYDNEY & NSW - 2018, 2019 & 2020 AWARD WINNER

Facade Images shown on our brochures may feature alternative upgrades. Upgraded finishes are not included in the standard range or house design and should be used as a guide only. Plan dimensions, sizes & square meters will vary dependent on the chosen house facade & design. Better Built Homes reserves the right to revise plans, specifications & prices without notice or obligation. All plans are Copyright of Better Built Homes. Licence No. 244242C.

GREENDALE 49

grand acreage living

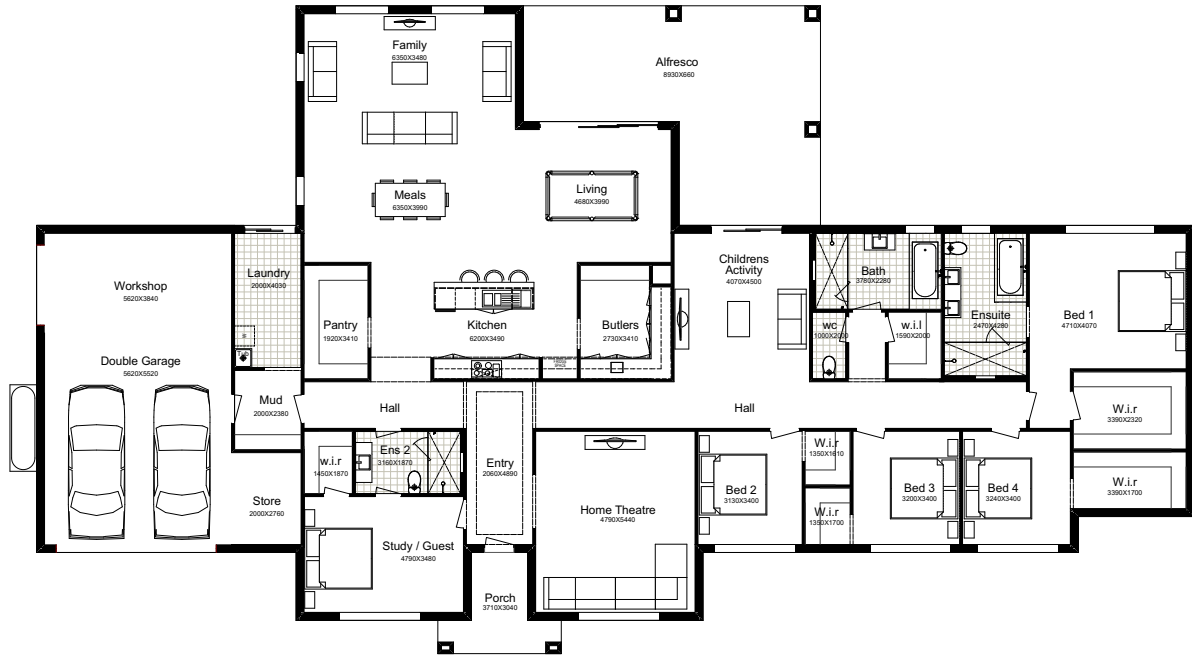

Suits: ACREAGE LOTS	Ground Floor: 354.48m²	Alfresco: 44.34m²	Total: 470.91m²	Width: 34.79m
	Garage: 64.93m²	Porch: 7.16m²		Depth: 19.47m



1300 100 922
betterbuilthomes.com.au

HOME BUILDERS SYDNEY & NSW - 2018, 2019 & 2020 AWARD WINNER

Façade Images shown on our brochures may feature alternative upgrades. Upgraded finishes are not included in the standard range or house design and should be used as a guide only. Plan dimensions, sizes & square meters will vary dependent on the chosen house façade & design. Better Built Homes reserves the right to revise plans, specifications & prices without notice or obligation. All plans are Copyright of Better Built Homes. Licence No. 244242C.